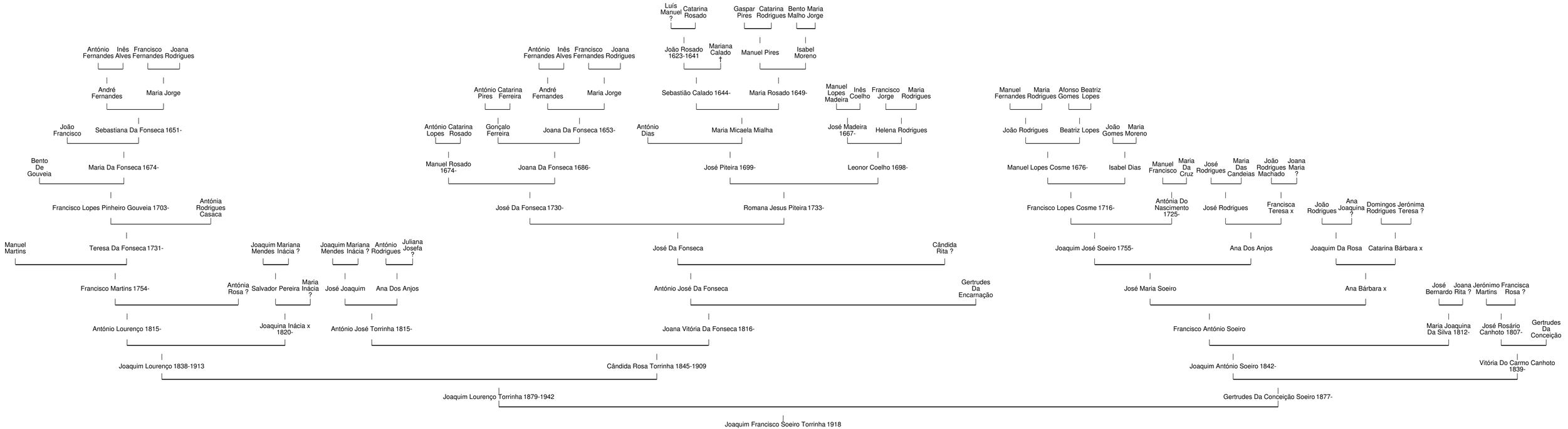Antepassados de Joaquim Francisco Soeiro Torrinha